

VICINITY MAP

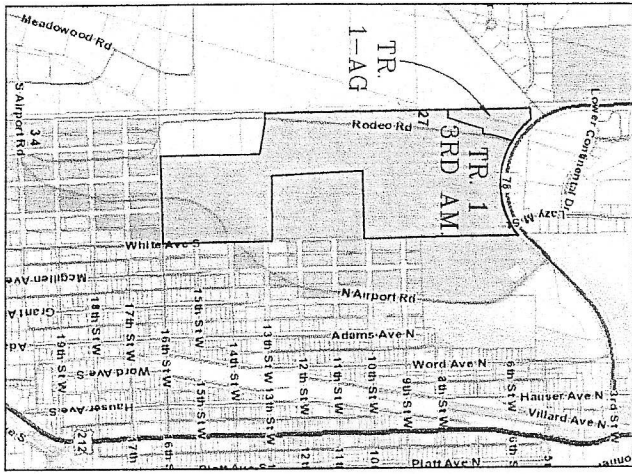

NOT TO SCALE



CERTIFICATE OF SURVEY NO. _____

SURVEY TO CREATE A TRACT OF LAND PURSUANT
TO SECTION 76-3-207 (1)(c), MCA, LYING IN TRACT 1 AMENDED OF CERTIFICATE
OF SURVEY 1811-2ND AMENDED (DOCUMENT 313041) WHICH IS LOCATED IN THE
SW1/4NW1/4 AND W1/2SW1/4 OF SECTION 27, T.7S, R.20E, P.M.M.,
CARBON COUNTY, MONTANA

SURVEYED BY: RED LODGE SURVEYING, INC.

15 TWO WILLOW LANE, STE. B
RED LODGE, MT 59068

DURING: JANUARY OF 2016

LANDOWNER: CITY OF RED LODGE

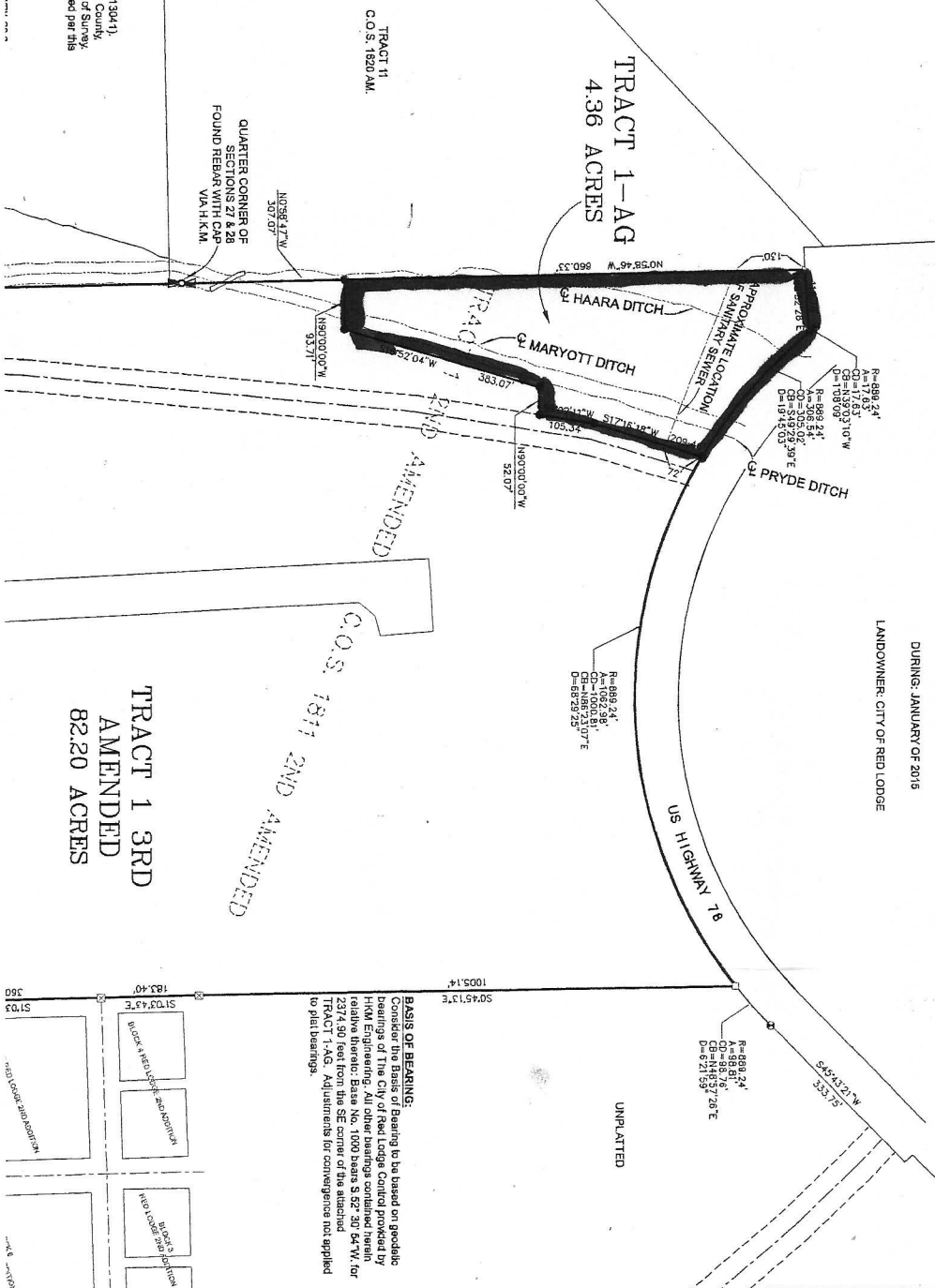

BASIS OF BEARING:
Consider the Basis of Bearing to be based on geodetic bearings of the City of Red Lodge Control provided by the Montana Department of Transportation (MDT) relative to the Meridian Base No. 1000 bears S 82° 30' 44.71" for 2374.90 feet from the SE corner of the attached TRACT 1-AG. Adjustments for convergence not applied to plot bearings.

PERIMETER BOUNDARY DESCRIPTION:

Tract 1 - 2nd Amended of Certificate of Survey No. 1811 - 2nd Amended (Document No. 313041)
Located in the SW1/4NW1/4 and W1/2SW1/4 of Section 27 T.7S, R.20E, P.M.M., Carbon County,
Montana, Containing 86.86 Acres more or less and all according to the attached Certificate of Survey.
Subject to easements and/or rights-of-way of record, apperant on the ground, and/or reserved per this
survey

LANDOWNER'S CERTIFICATION:

I, the undersigned, being the owner of this parcel in the amount of 4.36 acres and the surveyor, do hereby